Obsessive Compulsive Disorder (OCD)

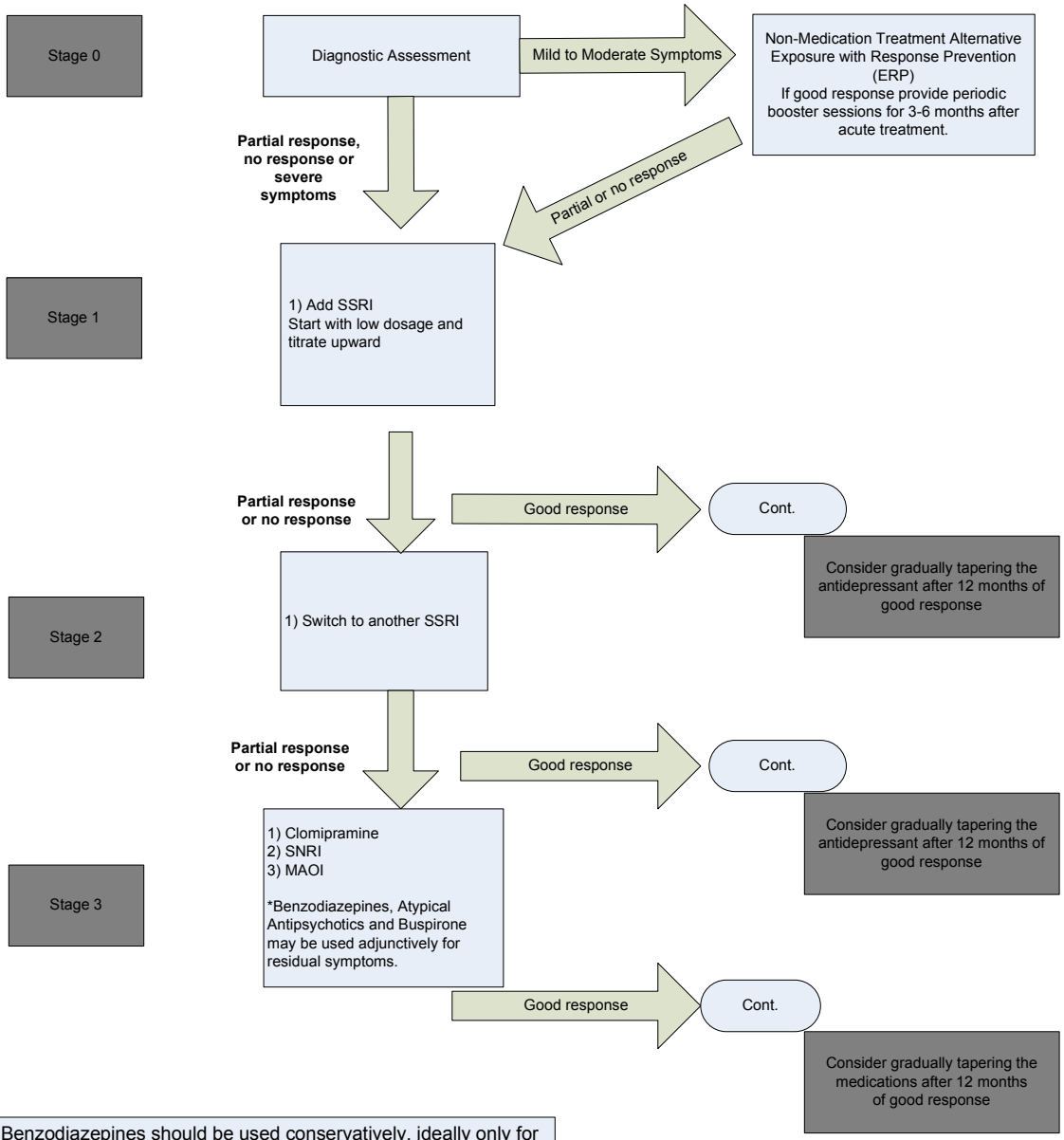

* Benzodiazepines should be used conservatively, ideally only for short-term symptom stabilization and/or to manage SSRI initiation effects, and should seldom be prescribed long- term for OCD. Longer acting Benzodiazepines such as diazepam are generally less effective in OCD than shorter-acting agents.